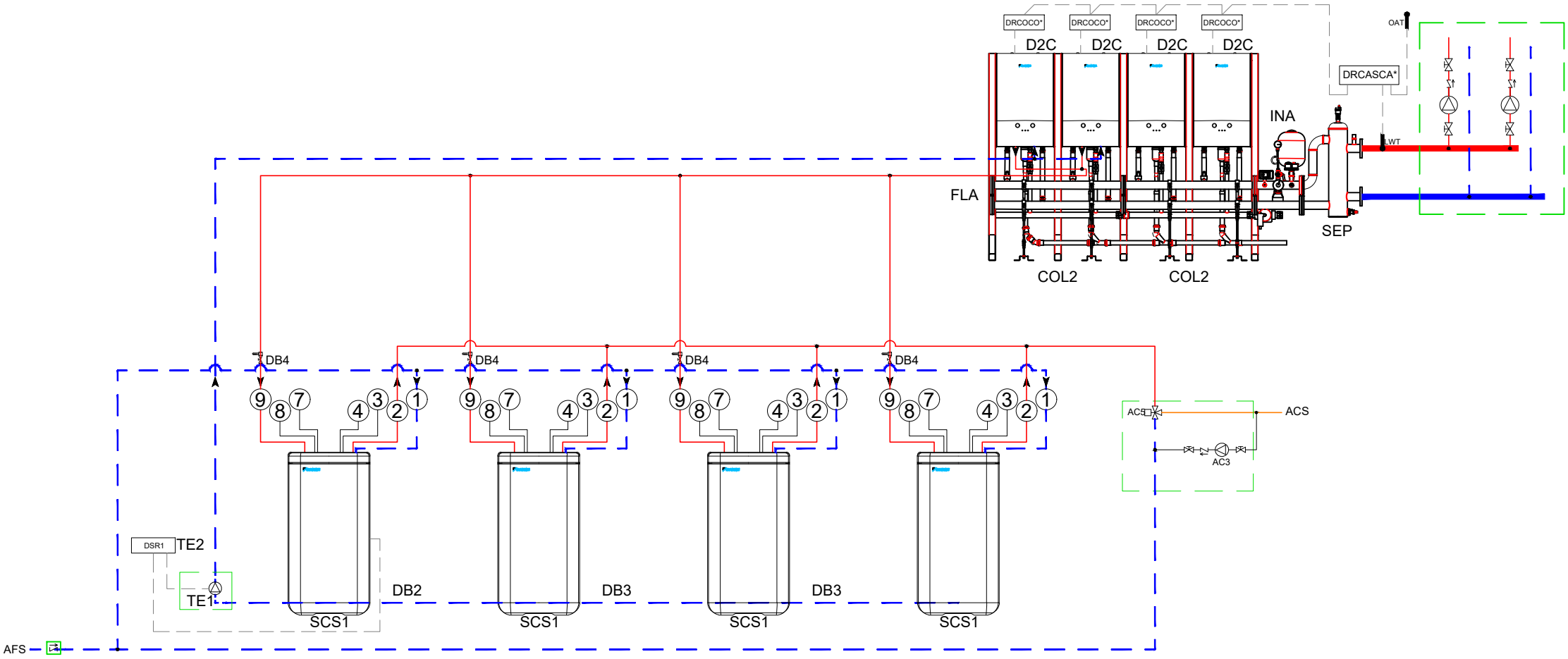18. 4 D2C in cascata 4 SCS x 2 D2C